



FULFILLD

AI/ML BIN-PACKING ALGORITHM PROJECT



Operations Analytics Warehouse 1201

Deliveries and Fulfillments

View, add, and edit relevant Delivery or Fulfillment information and assign tasks.

Analytics

Delivery Activity 4

- 38248528 12/08/2022 In Progress Hammonds Candies
- 38248528 12/08/2022 In Progress Hammonds Candies
- 38248528 12/08/2022 In Progress Hammonds Candies

Overall Activity 16

- 4 Inbound Deliveries
- 12 Outbound Fulfillments

Deliveries & Fulfillments

COLUMNS FILTERS EXPORT UPLOAD SAVE LAYOUT

Filter by Column Quick Filter by term Apply

	Code	Warehouse	Bill of Lad.	Due	Created
<input checked="" type="checkbox"/>	60728450	Default	83193450	57295240	190 S Ohio Ave
<input type="checkbox"/>	60728451	Default	83193451	57295241	190 S Ohio Ave

Project Opportunity

- Build AI/ML algorithm for VC-backed Start-up
- Gain real-world skills in Artificial Intelligence
- Learn from Fulfilld's Head of AI (PhD in AI/ML)
- Fulfilld is fast-growing Colorado-based Startup
- Strong innovative, collaborative, and creative team
- Opportunity for future employment

Project Details

- **Objective:** Design, code, build bin-packing algorithm(s) accounting for multiple factors including weight, dimension, etc. to determine best packaging size and pack sequence.
- **Scenario:** A given order has five line items and various quantities – what box should I use and how should I load the product?
- **Project:** Identify how an employee should load sold products in most efficient order (1st, 2nd, etc.) along with proper amount of packaging material into a shipping box.
- **Language:** AI/ML Vertex AI development (code in Python)
- **Team:** Work w/ Fulfilld team led by Head of AI Ken Kennedy, PhD



My internship at Fulfilld was an invaluable experience that I am so incredibly appreciative of! Not only was I able to learn how software development is done in the real world, but I was also able to work alongside some amazing and inspiring programmers who showed me that creating clean and efficient code was something to strive for.

I loved the time I spend with Fulfilld, and it truly set me up for my career moving forward with all of the skills I learned, as well as how to find a workplace culture that I fit into that would allow me to thrive, like the one at Fulfilld.

**Cole Callihan, CS-Mines 2022 Intern
and CS-Mines Adjunct Professor**

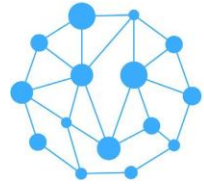

FULFILLD

COMPANY BACKGROUND



Operations Analytics Warehouse 1201

Deliveries and Fulfillments

View, add, and edit relevant Delivery or Fulfillment information and assign tasks.

Analytics

Delivery Activity 4

- 38248528 12/08/2022 In Progress Hammonds Candies
- 38248528 12/08/2022 In Progress Hammonds Candies
- 38248528 12/08/2022 In Progress Hammonds Candies

Overall Activity 16

- 4 Inbound Deliveries
- 12 Outbound Fulfillments

Deliveries & Fulfillments

COLUMNS FILTERS EXPORT UPLOAD SAVE LAYOUT

Filter by Column Quick Filter by term Apply

	Code	Warehouse	Bill of Lad.	Due	Created
<input checked="" type="checkbox"/>	60728450	Default	83193450	57295240	190 S Ohio Ave
<input type="checkbox"/>	60728451	Default	83193451	57295241	190 S Ohio Ave

Highlights

1st

First location-aware Generative-AI powered Warehouse Management Software (WMS) leveraging digital-twin

\$8M

Total capital raised (@\$21M valuation) w/ VC's including Heartland, TenOneTen, and [Jeff Wilke](#).

2005

Founders have worked together since 2005 recently selling boot-strapped software/services company to Publicly traded Corp in 2018

\$1.1M

Booked revenue to date including Lucid Motors, The Home Depot, GE Current, Hunter Douglas, etc.

\$5.7B

Estimated TAM for warehouse management software by 2027 (CAGR of 14% since 2020)

Former Amazon exec invests in Denver warehouse technology startup

Email Share LinkedIn Share Tweet Share Article Print Order Reprints



Fulfilld co-founders Yash Eisbart, Rick Fischer and Michael Pytel.
PHOTO CREDIT / FULFILLD

By Nick Greenhalgh - Reporter/Colorado Inno associate editor
Sep 9, 2021, 4:44pm EDT

IN THIS ARTICLE

Inno Topic

Yash Eisbart Person

Michael Pytel

The Denver-based team behind warehouse management startup Fulfilld has brought on its first round of capital.

TenOneTen Ventures led the round, with other investors including European proptech firm Pi Labs, Colorado's Matchstick Ventures and Jeff Wilke, former CEO of Amazon's

IMPROVING OUR WORLD
One Project at a Time

olsson

GET TO KNOW US →

RECOMMENDED

SPONSORED CONTENT by Canvas Credit Union

In the Room with Joyce McConnell, the first



Founders

4th Venture Together since 2005



Yosh Eisbart
Chief Executive Officer

Serial Founder / CEO. 2018: Sold boot-strapped [NIMBL](#) to PubCo
2008: Grew [COMSYS](#) SAP Practice from \$3m to \$30m in 3 yrs. 20+ Yr Leader. Mentor. Board Advisor.



Michael Pytel
Chief Innovation Officer

NIMBL Co-Founder/CTO. 2018: Sold boot-strapped [NIMBL](#) to PubCo. Globally recognized Tech Thought-leader. Author. Sought after conference speaker.



Rick Fischer
Chief Product Officer

20+ year Warehouse Systems and Operations subject matter expertise. Senior Business Process Warehouse Architect. Industry Recognized Thought-leader.



FULFILLD

INTELLIGENT WAREHOUSE MANAGEMENT



Operations Analytics Warehouse 1201

Deliveries and Fulfillments

View, add, and edit relevant Delivery or Fulfillment information and assign tasks.

Analytics

Delivery Activity 4

- 38248528 12/08/2022 In Progress Hammonds Candies
- 38248528 12/08/2022 In Progress Hammonds Candies
- 38248528 12/08/2022 In Progress Hammonds Candies

Overall Activity 16

- 4 Inbound Deliveries
- 12 Outbound Fulfillments

Deliveries & Fulfillments

COLUMNS FILTERS EXPORT UPLOAD SAVE LAYOUT

Filter by Column Quick Filter by term Apply

	Code	Warehouse	Bill of Lad.	Due	Created
<input checked="" type="checkbox"/>	60728450	Default	83193450	57295240	190 S Ohio Ave
<input type="checkbox"/>	60728451	Default	83193451	57295241	190 S Ohio Ave



Driving Real World ROI*

- Reduce Travel Time by 40%
- Increase Pick Efficiency by 50%
- Reduce Employee Ramp-up by 5 Days
- Reduce Inventory Planning by 80%
- Reduce Slotting Effort by 80%
- Increase Putaway Efficiency by 50%

*Estimated average metrics for typical Fulfilld customer.
Custom specific ROI dependent upon Customer scenario.

Core Features

Warehouse Management

Inventory Management

Slotting Optimization

Task Engine

ERP Integrated (SAP, Oracle, MS, Sage)

Machine Learning Decision Support

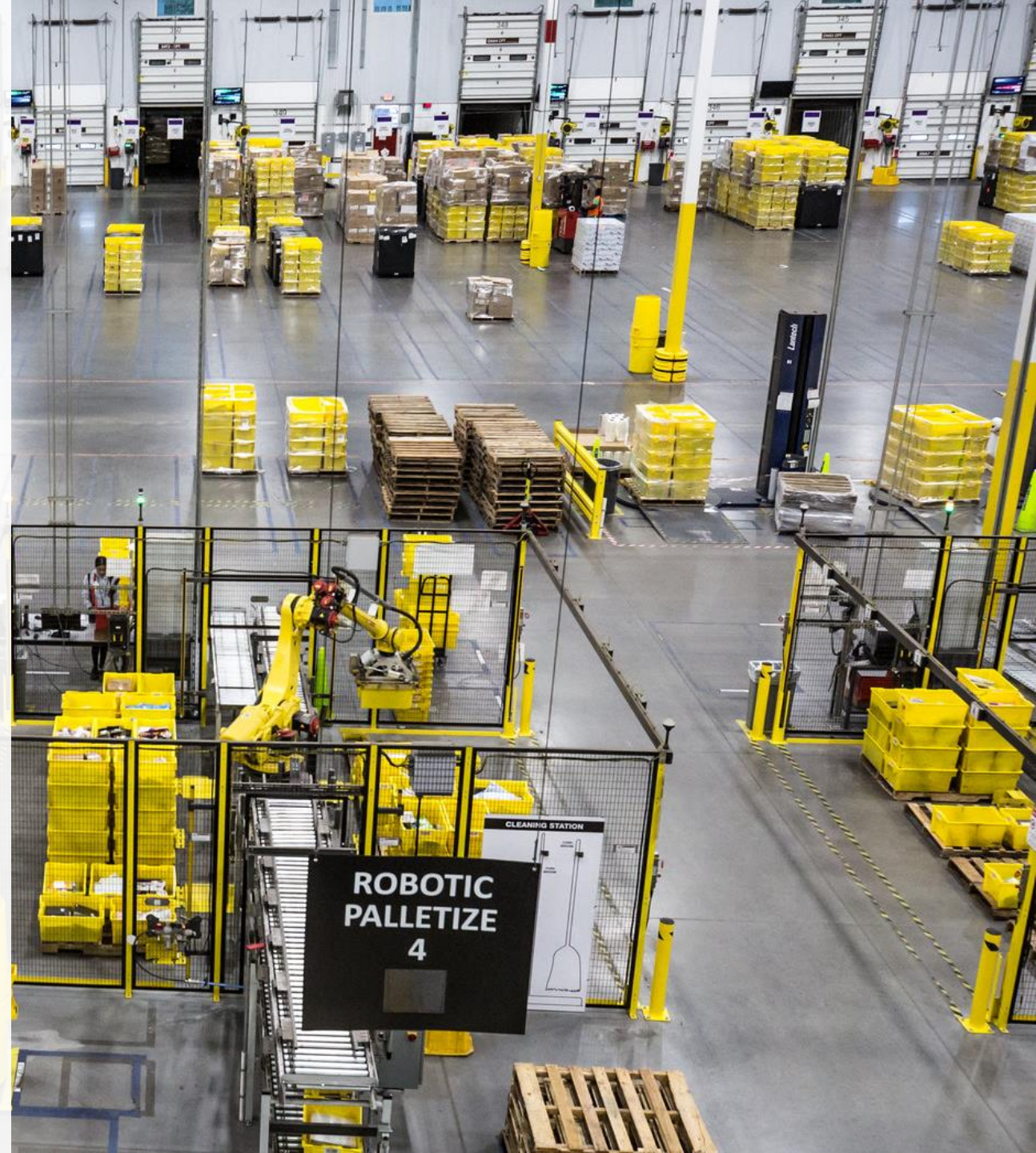



Features & Benefits

Cloud Based & Auto-Scaling

Digital Twin Ready

Software & Hardware Included

Low Total Cost of Ownership

Module based

Real-time APIs to ERP

Web Application

- User:
 - Warehouse Management
 - Leadership (CFO, CIO, VP, etc.)
- Highlights:
 - Operational Dashboards
 - Manage by Exception
 - System-recommended Approving
 - Heat-Mapping
 - Embedded Analytics
 - Master Configuration

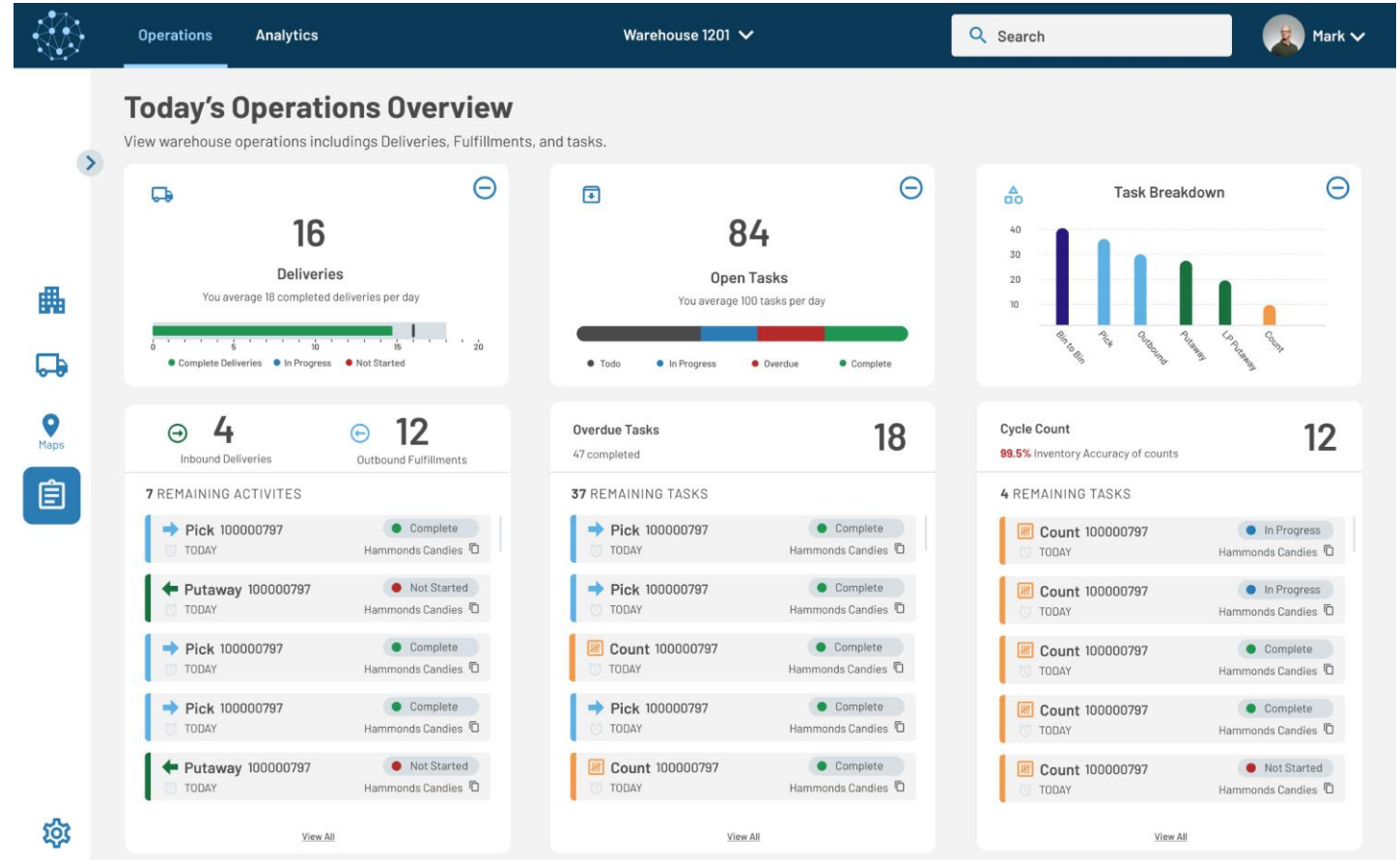

Advanced Analytics

- User:
 - Warehouse Management
 - Inventory Control
 - Continuous Improvement
 - Leadership (CFO, CIO, VP, etc.)
- Highlights:
 - Analytic Dashboards
 - Automated Insights
 - Modify Dashboards
 - Export & Share
 - Independent Data Exploration

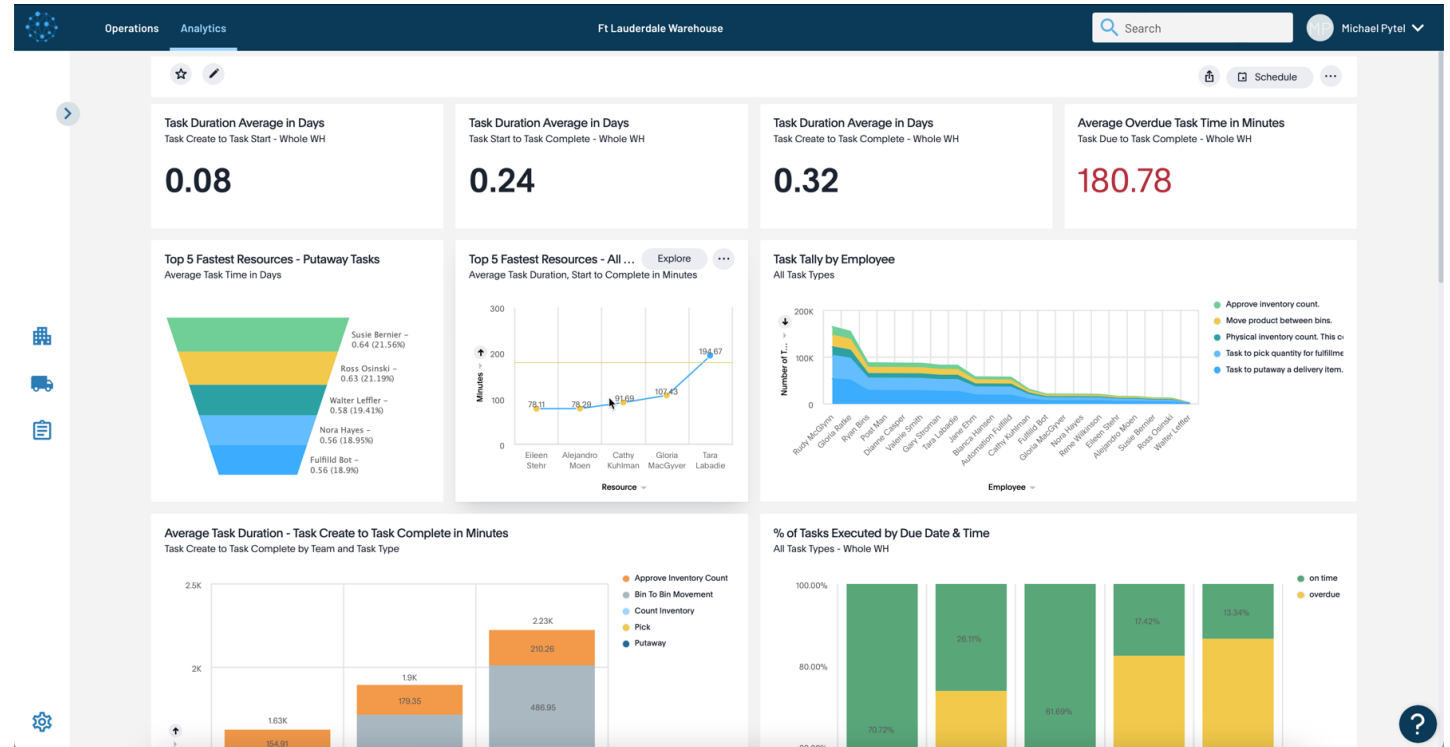

Mobile Application

- User:
 - Warehouse Worker
- Highlights:
 - Can be deployed on existing Scanners
 - Intuitive consumer-grade UI
 - Prioritized agenda
 - Real-time system directed tasking
 - Digital Assistant (“Hey Phil...”)
 - Route guidance
 - Location aware



Location Based Task Assignment

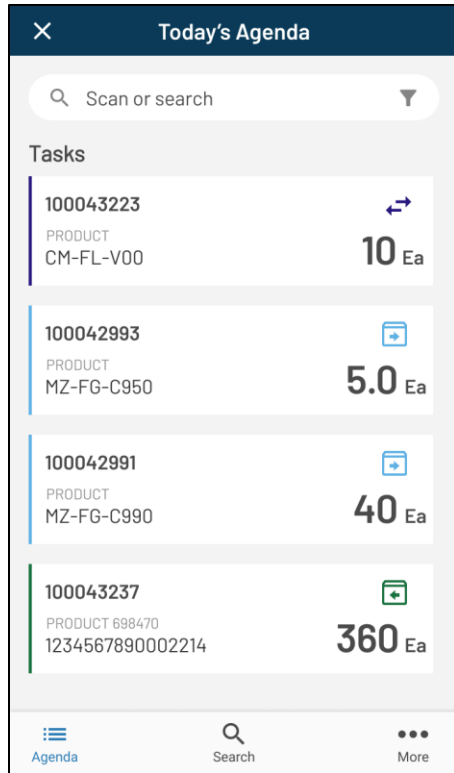

Tasks Organized By Location & Priority

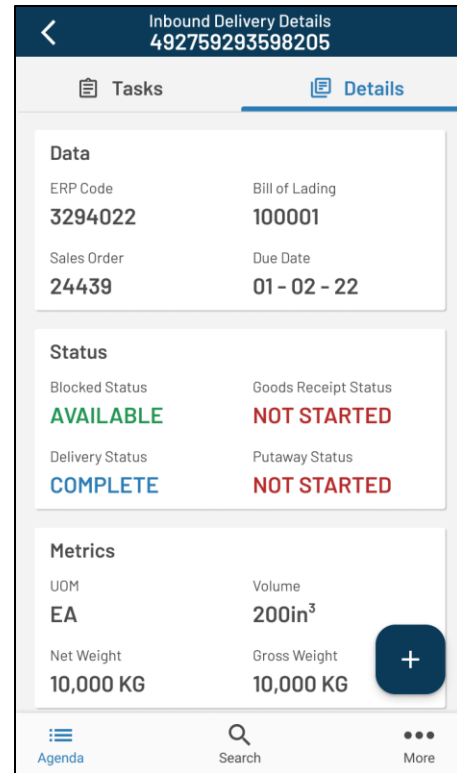

Tasks for Each Movement

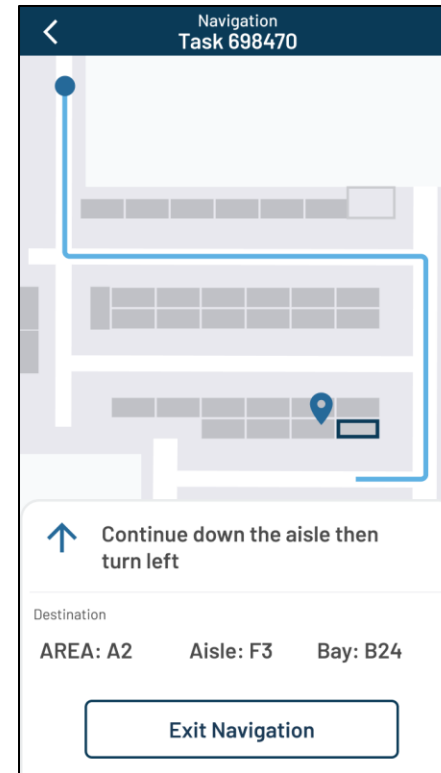

Natural language guidance



Turn-by-turn navigation



Contact Info

Yosh Eisbart

CEO and Co-Founder

[+1.303.667.9617](tel:+13036679617)

yosh@fulfilld.io



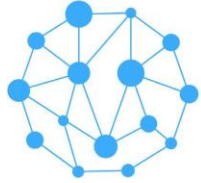

FULFILLD

BE
FULFILLD

